

# LEGEND

These standard symbols will be found in the drawing.

- ⊙ FOUND IRON PIN
- SET 1/2" REBAR
- S.C.I.S. SHANNON COUNTY IMAGING SYSTEM

THIS MAP COMPLIES WITH THE MISSOURI MAP ACCURACY STANDARD.  
ACCURACY STANDARD IS CLASS 1  
CLASS OF PROPERTY: RURAL

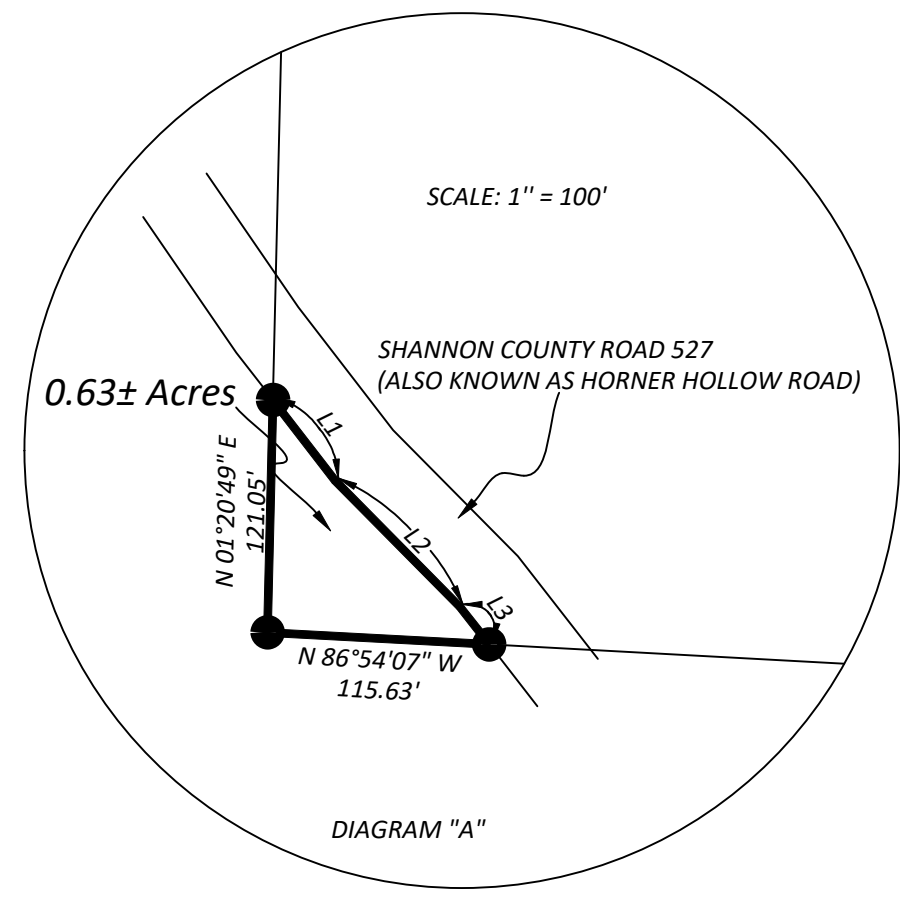

LINE TABLE		
LINE	BEARING	DISTANCE
L1	S 37°39'06" E	53.05'
L2	S 44°39'29" E	92.42'
L3	S 37°59'19" E	24.77'
L4	N 86°54'07" W	216.75'
L5	S 01°20'49" W	208.80'

**PROPERTY DESCRIPTION:**

All that part of the South Half of the Northwest Quarter of the Southwest Quarter of the Northwest Quarter of Section 25, Township 28 North, Range 3 West lying west of Horner Hollow Road (Road 527)

**SURVEYOR'S NOTES:**

1. SURVEYOR HAS MADE NO INVESTIGATION OR INDEPENDENT SEARCH FOR EASEMENTS OF RECORD, ENCUMBRANCES, RESTRICTIVE COVENANTS, OWNERSHIP TITLE EVIDENCE, OR ANY OTHER FACTS THAT AN ACCURATE AND CURRENT TITLE SEARCH MAY DISCLOSE.
2. DEED RECORDED IN SHANNON COUNTY IMAGING SYSTEM AS #22-1013 IN THE RECORDER'S OFFICE OF SHANNON COUNTY, MISSOURI

**CARMACK SURVEYING, INC.**  
12071 HWY. 32  
ROBY, MO. 65557  
PH: 417-458-4798

**SURVEYOR'S CERTIFICATION**

I, LOUIE E. CARMACK JR., MISSOURI REGISTERED LAND SURVEYOR, NO. 2290, DECLARE THAT THE SURVEY SHOWN ON THIS PLAT WAS MADE BY ME OR UNDER MY DIRECTION, AND IS CERTIFIED TO BE IN ACCORDANCE WITH THE CURRENT MISSOURI STANDARDS FOR PROPERTY BOUNDARY SURVEYS.

C. OF A. NO. 2009021547.

DATE FIELD WORK COMPLETED: 11/17/2022

LOUIE E. CARMACK JR.

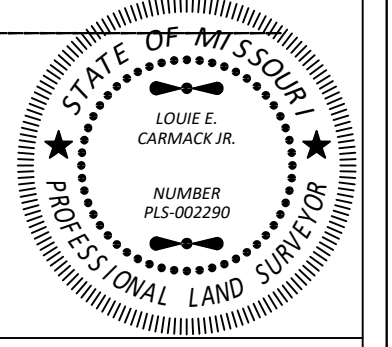

**SURVEY FOR NEIL SHELTON**

<b>DRAWN</b> JCC	<b>DATE</b> 11/21/22	<b>SHANNON COUNTY, MO.</b> <b>SEC. 25,</b> <b>T28N, R3W</b>
<b>APPROVED</b> LEC	<b>DATE</b> 11/21/22	
<b>SCALE</b> 1" = 100'	<b>SHEET</b> 1 OF 1	<b>PROJECT NO.</b> C-9898

